Fort Wayne Daily Sentinel.

VOL. XXII.--NO. 154. WEDNESDAY EVENING, JULY 5, 1882. PRICE THREE C

THREE WEEKS'

COLD, WET WEATHER.

MARCH DAYS IN MAY, JANUARY NIGHTS IN JUNE. One quarter of the Season already gone and the market still stagnant—Have made it imperative that

All Spring and Summer Goods now in stock Must be Disposed of.

I will make prices that will effect this in

Dress Goods, Prints, Silks, Satins, Ribbons, Hossiery, Gloves, Parasols' Neckwear, White Goods, Domestic Laces, and Notions.

All will shhare in the GENERAL REDUCTION.

I have just received a handsome line of

FRENCH LACE ZEPHYRS.

The most stylish and handsomest Summer Dress Goods this season--Formerly sold for 45c --Reduced now to 28c per yard. Call and examine this goods.

French and Scotch Gingbams----Handsome checks and Plaids----All reduced to 25c per yard.

MY STOCK OF

Lawns, Bunting and Nuns Veiling

Should have special attention as I have made

GREAT REDUCTIONS

In Those Lines.

LOUIS WOLF,

24 CALHOUN STREET.

KEY STONE BLOCK, . . . FORT WAYNE, IND.

CROCKERY,

FOR YOUR

CHINA GOODS!

GO TO

Kaag & Bro

Where you can get the finest assortment of

China Tea

AND

Dinner Sets, Chamber Sets, Toilet Sets, Majolica Ware, Hand Painted Plates Cups and Saucers, Lamps of all Kinds, Chandeliers, Etc., Etc., Etc.

And everything else that is kept in a first class

Crockery Store!

No. 5 East Columbia St.

Apr. 15ed3m

Keep Cool.

Our Refrigerator Cases,

(The only ones in the city)

Keep Our Cigars

ALWAYS

Fresh and Moist

L. Heilbroner & Co.

Patronize Home Manufactories.

It is always best for the business interests of a city to keep the money in circulation at home; so those wishing to purchase furniture can do so by selecting what they need in this line at the new store of the Peter's Box and Lumber Company, in the Kane block, 19 West Main street, where they are prepared to show a fine line of bedroom setts, lounges, rocking chairs and everything for furnishing a house nicely. We noticed in the procession yesterday, in which this company was represented, that their display was equaled by none. Mr. Edgar Kemp will manage the business and invites his many friends to call and examine their stock before purchasing elsewhere 1t

MASON AND HAMLIN.

Cabinet Organs

Are rented with privilege of purchase, or until rent pays for the organ. A chance for the poor man to purchase the best organ in the world at about the same price that is asked for cheap and inferior organs. I rent these organs with the privilege of purchase, and agreement that when the rent paid amounts to the value of the organ it shall belong to the party hiring it. The rent is ten per cent. of the price of the organ, payable quarterly in advance. I. N. TAYLOR,

27-tf 89 & 90 Calhoun St.

Forty Year's Experience of an Old Nurse.

Mrs. Winslow's soothing syrup is the prescription of one of the best female physicians and nurses in the United States, and has been used for forty years with never-failing success by millions of mothers for their children. It relieves the child from pain, cures dysentery and diarrhœa, griping in the bowels and wind-colic. By giving health to the child, it rests the mother. Price, 25 cents a bottle.

Removed.

Mr. L. A. Heilbroner has removed to 62 West Main street where he will be pleased to see his old as well as his many new friends. 5-3t.

Taylor & Sons' public sale at Sheldon, Ind, July 12, 1882, at 10 a. m. Finest buggies and spring wagons, steel axles, tire and bows, leather and rubber trimmings. Styles—triple spring, Timking and Brewster side bars, and phaetons. Terms cash, or six months time, the purchaser giving his approved notes. All [illegible]

WATERY GRAVE!

Steamboat Collision on the Upper Ohio.

The "Scioto" Goes Down With Six Hundred Passengers.

One Hundred Persons Believed to Have Found a Watery Grave.

Heartrending Scenes After the Collision--Recovering the Dead Bodies.

TERRIBLE ACCIDENT.

A Steamer Sinks With 600 Excursionists on Board---150 Persons Said to Have Been Lost.

[*By Telegraph to the Sentinel.*]

PITTSBURG, July 4.—Intelligence has just been received here that the steamer Sciota, with a large excursion party on board, collided with a tow boat near Mingo Junction, Ohio, and one hundred and fifty people are reported drowned.

MINGO JUNCTION, O., July 4.—The steamer Scioto, with about five hundred passengers, collided with the John Loomas in the middle of the river to-night, sinking the Scioto in fifteen feet of water, only the pilot house being visible. The excursionists are arriving but are so much excited that officials cannot get any definite information as to the number lost. One of the survivors says the Scioto was coming up the river under a full head of steam and when about half a mile from Mingo Junction the John Loomas was sighted coming down. The pilot of the Scioto whistled for the channel, but owing to a misunderstanding both boats took the same side, the Loomas striking the Scioto and sinking her in fifteen feet of water in three minutes from the time of the collision. The scene on the Scioto were heartrending, and life struggles were frightful to behold. The Loomas was only slightly disabled and went to work at once to save those on board the unfortunate Scioto.

Arthur MacNulty, of Cross Creek, who witnessed the collision, says: "As soon as I saw the accident I jumped into my skiff and started for the wreck. When I got there I got five persons within a distance of twenty-five feet, and there were two other skiffs below me picking them up, but I don't know how many they got. They were hallowing all around, and there appeared to be a great many in the wreck, but it was too dark for me to see the number. I then took the parties I rescued to the Ohio side and by that time the Loomis had landed their party and returned to the wreck. I had just come from work as the boat came past and could not tell how many were on board, but from what the parties who had landed told me there was from 650 to 700 on the boat. From the run of the conversation of those who had been landed I gathered that from 500 to 550 were landed. Three women were carried ashore and died after they had been rescued. Two little boys and the assistant engineer of the Scioto were rescued and stopped at Cox's. The assistant engineer told me he thought many lives were lost, as the lower decks were crowded and the boat sank instantly."

LATER.

CINCINNATI, July 5.—A special from Mingo Junction, Ohio, says [illegible] that the number is not greater than seventy.

The following bodies have been recovered:

David Tago, of Wellsville.
Stewart Piper, of Wellsville.
R. C. Beard, of East Liverpool.
Blank Smith, boy, Steubenville, O.
Ed. Thomas, a son of Capt. Thomas.

Among the missing, not likely to have escaped alive, are the following boys:

Harper Stewart.
Willie Booth.
Charles Davidson.
Joe Connars.

Three or four members of the Wellsville brass band are reported missing.

STEUBENVILLE, July 5.—Hundreds of people are attracted to the scene of the wrecked Scioto; some in search of missing loved ones, and others from curiosity. One dead body has been recovered on the Ohio side, and two bodies of boys are reported near Wellsville. Two boys were picked up on the Virginia side who had swam a mile and a half below the place of the accident. They say that about fifty persons were with them on the lower deck when the boat sunk and many of these are probably drowned. Captain Thomas, of Scioto, is crazed with grief at the loss of his son and benumbed with cold by fruitless search for his body in the watery cabin. The body has since been found at Brilliant Station.

The death roll will probably exceed fifty. There are more than this number missing and all chances of escape are heard from. Hundreds of persons from Wellsville and East Liverpool went down to the scene of the disaster this forenoon. The list of missing is as follows:

Wellsville—
John Stevenson, aged 25.
David Tago, aged 21.
Belle Brandon.
Sally Kiddy.
E. P. Smith, wife and two children.
Willie Ewing.
Charles Davidson, 12 years.
Joseph Connor, 21 years.
East Liverpool—
Irene Farmer.
C. T. Thompson, 19 years.
Lincoln Thompson, 25 years.
Annie Booth.
Carrie Beardman.
M. E. Estline and wife.
Willie Parrell.
Con Chresley.
John Tomlinson.
Jacob Gibson and wife.
Dr. Stevenson.

Three men named respectively Merritt, Woods and Burke.

Lew Harper, of Wellsville, was fatally hurt.

This list is more likely to be swelled than diminished.

A $100,000 Fire.

[*By Telegraph to the Sentinel.*]

SHERBROOKE, Quebec, July 5.—Five locomotives and a railway round house here burned. Loss, $100,000.

Italy and the Church of Rome.

[*By Cable to the Sentinel.*]

ROME, July 5.—The pope, in allocution at the consistory Monday, said the position of the church in Italy was becoming worse than ever. The government, he declared, was guilty of bad faith in refusing exequaturs to twenty bishops he had nominated.

Changing Their Tactics.

[*By Telegraph to the Sentinel.*]

WILLIAMSTOWN, PA., July 5.—The trustees of Williams college voted to give Professor Hewitt, of Chicago, the chair of ancient languages and to endow the professorship with the Garfield memorial fund instead of using it to establish a chair for some political teacher, as at first intended.

Father and Son Drowned.

[*By Telegraph to the Sentinel.*]

SKAWHEGAN, Me., July 5.—Stephen Coburn, younger son of Ex-Governor Coburn, and a prominent member of the bar, while temporarily insane from sickness, drowned himself last Sunday. His only son, [illegible]

LOCAL LINES.

Miss Nettie Jerman, of Warsaw, was in the city yesterday.

A man was plucked of a gold watch in a Calhoun street saloon last night.

Another large party of emigrants went west on the Pittsburg this morning.

The "Home" took in $300 yesterday over the bar and the "Occidental" $275.

The Messrs. Dougherty, of New York, are the guests of W. S. Oppenheim.

The Golden Eagle club will play Spalding's Chicago (amateur) nine here Saturday.

Leon, the little son of Lucien P. Stapleford, was accidentally shot in the hand yesterday.

Mrs. C. A. Pegg, of No. 91 Ewing street, is visiting friends at Defiance, Ohio, for a few days.

A couple of boys were badly burned near the court house yesterday by the explosion of fire crackers.

John Williams was yesterday sent to the City hospital and William Shaffer to the St. Joseph hospital.

A countryman last night lost a pocket-book, containing $20 and some notes, near the corner of Calhoun and Main streets.

Frank Rean and Addie Harris are the names of the young couple who wanted to be married in a balloon by Justice Pratt.

John Studebaker and wife, Mr. and Mrs. Peter Studebaker and daughter and Mr. and Mrs. Hugh Dougherty are in the city.

Officer Doyle, who found in a cell at the calaboose $42 belonging to Charles Stanley, a prisoner, returned it to him this morning.

Two gangs of Pittsburg shopmen, recently discharged, were taken back to-day. More of the discharged employes will shortly resume work.

A Miss Robinson, of Brooklyn, N. Y., who is visiting in the city, is attracting attention at the roller rink on account of her grace as a skater.

Yesterday, during the ball game at the fair grounds, a little girl was struck in the stomach by the ball and knocked senseless. We did not learn her name.

A fight occurred on the Hamilton lot yesterday afternoon. A fellow named Conway was badly thumped by an employe of the Pittsburg blacksmith shop.

Miss Ollie Cover, of Bluffton, was at the roller rink yesterday afternoon. The young lady took a prize at the Bluffton rink last winter offered to the best lady skater.

Indications:—For the lower lake region local rains, followed by clearing weather, northerly winds becoming variable; stationary or higher temperature and pressure.

Jane Smith is on trial before Justice Ryan, as we go to press, for provoke on Sarah J. Runsey. The case is very dirty. Judge Carson and Phil. Colerick are for the defense.

Monday, owing to the tardy attendance of W. S. O'Rourke at the criminal court, Judge Withers, losing patience, appointed S. L. Morris, special prosecuting attorney for the day.

Chas. Lawrence plead guilty this afternoon in the criminal court in two cases wherein he was charged with violation of the liquor law. He was fined $10 and $20 respectively in each case.

At Van Wert last night, an unknown man was found dead on the Pittsburg road, The fellow was propably drunk, and while asleep on the track was run over and killed by a freight train.

Thompson & Tonnellier, proprietors of the saloon near the south depot' lately occupied by Geo. Wagner, are fitting this place of business up in elegant style, and propose to make it a genteel and pleasant resort.

M. L. Graff offers his law office for sale, having formed a copartnership with Marshall P. Stafford, 140 Nassau street, New York City. The new firm will commence business under the copartnership September 1.

A drunken book agent called at a house on Madison street this morning and, after insulting the lady of the house, insisted on leaving a valise there. If he don't call for the grip, it will be pitched into the street.

The [illegible] court. This afternoon Hon. Hugh Dougherty is on the witness stand.

Ed Carter, Harmon Gay, Ed Rohan, Jacob Smith and Michael McNulty all celebrated too freely yesterday and were run in. They all went over for twelve days except Carter who paid. Thos. Hilt got sixteen days for vagrancy.

Last night Con Schenk was assaulted at the Academy by a drunken gang of roughs, who vainly tried to run things at the dance. Con was struck several times in the face, but pluckily held his ground and put the fellows to flight.

W. H. Best, of Buffalo, C. N. Evans, of Grand Rapids, W. A. Manker, E. B. Davis, Cincinnati, and C. Cone, Toledo, all officials of the U. S. Express company, are registered at the Mayer. They come to testify in the Studebaker case against the company.

About sixteen miles this side of Chicago last night, a man was killed by a Pittsburg engine. He and a companion were engaged in the novel experiment of bantering each other as to who could remain on the track the longest as the train approached. The fellow who remained on the longest got killed.

We omitted in proper place to notice Mr. T. J. Nolton, the hardware dealer's display in the procession yesterday. His was one of the neatest turn outs in the procession. A huge, gilded padlock served to well advertise his establishment. Also the hunters turn out was the finest ever witnessed in the city.

This morning the case of W. H. Myers against Patrolman John McCann, for assault and battery on Mr. Myers' stepson, was heard before the mayor. McCann was fined $1 and costs. He strenuously denied touching the lad, but insisted that he only reprimanded him. Several ladies of Mr. Myers' household testified otherwise.

Officer Rohle on Saturday arrested a printer, who has been working at the *Gazette* office, for wife desertion, and took him to Wabash. The fellow came here with a prostitute with whom he has lived. He has a good position on the Wabash *Courier*, and Lee Linn, the proprietor, who came here, assured him re-employment if he would live with his wife.

A Card.

The family of the late R. C. Wadge desire to tender their heartfelt thanks to their kind neighbors and friends for their assistance in their late sad bereavement; to the societies of Odd Fellows and the Trinity church choir for their attendance and assistance at the obsequies, and to the donors of floral tributes. Their sympathy will be long cherished and remembered by the family.

John's Facetiousness.

This afternoon John Shurick telegraphed Al Foote at Grand Rapids as follows:

"I have a bite. Will I give him line or pull him out? Answer, giving us the score. J. S. SHURICK."

Robbed.

Yesterday Mr. Price Whitacre, of Union township, Huntington county, came to Fort Wayne to witness the celebration, and after stepping off the train mingled with the crowd. He had his hands in his pocket on his purse, and for the moment he withdrew his hand, when he felt a jostling of the crowd, and instantly again thrust his hand in his pocket, and then ascertained that his wallet was gone. He at once gave the alarm, but of course the thief made his escape. The wallet contained at $20 gold piece, some change, and $1,000 or $1,500 in notes and certificates of deposit in the Citizens' bank of Huntington. The notes will be of no value to the theives, as Mr. Price will protest their payment, and should this fall under the eye of the thief, if he will return them no questions will be asked, or a liberal reward will be paid for their recovery.

A physician writes: "For all diseases affecting the blood, liver and kidneys, brain and nervous system, there is no combination prepared for general use more beneficial than Dr. Guysott's Yellow Dock and Sarsaparilla. I recommend it frequently in my practice."

Why then remain a crabby dyspeptic and nervous sufferer? Why not be strong, healthy and robust?

Over 200,000 Howe Scale have been sold, and the demand increasing. [illegible] & Co., [illegible]

SUMMER LUXURI

Indigo Blue Linen Su

(COLORS WARRANTE

Men's Sizes only $

Boy's Sizes only $

ALPACA'S, SERGE, LINEN, d' ETE and MOHAIR

COATS

LINEN AND MARSAILLE

VESTS

GAUZE, LYSLE THREAD and MER MERINO

UNDERWEAR

50 STYLES FANCY COLOR

SHIRTS

AN ENDLESS VARIETY O

Fancy Colored Half He

FOR LOW SHOES.

PLAIN WHITE, COLORED BO ERS, and SILK

Handkerchiefs

LINEN COLLARS AND CUFF

COLLARS, 15c; two for 25c. CUFFS, 25c and

Lawn Ties

White & Fancy

FROM 15c. PER DOZEN UP

All goods retai by us at manufact ers and jobbers pr

Owen, Pixley & 15 and 17 C

POND'S EXTRACT

THE WONDER OF HEALING!

Catarrh. Pond's Extract is the only specific for this disease. Cold in Head, &c. Our "Catarrh Cure," specially prepared to meet serious cases. Our Nasal Syringe invaluable for use in catarrhal affections, is simple and inexpensive.

Rheumatism, Neuralgia, No other preparation has cured so many cases of these distressing complaints as the Pond's Extract.

Hemorrhages, bleeding from the Lungs, Stomach, Nose, or from any cause, is speedily controlled and stopped.

Diphtheria and Sore Throat, Use the Extract promptly. It is a sure cure. Delay is dangerous.

For Piles, Blind, Bleeding or Itching, it is the greatest known remedy.

Caution.—POND'S EXTRACT has been imitated. The genuine has the words "POND'S EXTRACT" blown in the glass, and our picture trade-mark on surrounding buff wrapper. None other is genuine. Always insist on having POND'S EXTRACT. Take no other preparation. It is never sold in bulk or by measure.

SPECIALTIES AND TOILET ARTICLES.

POND'S EXTRACT	50c., $1.00, $1.75.		
Toilet Cream	1.00	Catarrh Cure	75
Dentifrice	50	Plaster	25
Lip Salve	25	Inhaler (Glass 50c.)	1.00
Toilet Soap (3 Cakes)	50	Nasal Syringe	25
Ointment	50	Medicated Paper	25

Family Syringe, $1.00.

Ladies read pages 15, 18, 21 and 26 of our New Pamphlet, which accompany each bottle.

OUR NEW PAMPHLET WITH HISTORY OF OUR PREPARATIONS SENT FREE ON APPLICATION TO

POND'S EXTRACT CO.,
14 West 14th St., New York.

Over 5000 Druggists AND Physicians

Have Signed or Endorsed the Following Remarkable Document:

Messrs. Seabury & Johnson, Manufacturing Chemists, 21 Platt St., New York:

Gentlemen:—For the last few years we have sold various brands of Porous Plasters. Physicians and the Public prefer Johnson's Capcine Porous Plaster to all others. We consider them one of the very few reliable household remedies worthy of confidence. They are superior to all other Porous Plasters or Liniments for external use.

Benson's Capcine Plaster is a genuine Parmaceutical product, of the highest order of merit, and so recognized by physicians and druggists.

When other remedies fail get a Benson's Capcine Plaster.

You will be disappointed if you use cheap Plasters, Liniments, Pads or Electrical Magnetic toys.

A SUPERIOR REMEDY AT LAST. Price 25cts. MF Medicated CORN and BUNION PLASTER.

SPEER'S

Port Grape Wine

Used in the principal Churches for Communion purposes.

Excellent for Ladies and Weakly Persons and the Aged.

Speer's Port Grape Wine

FOUR YEARS OLD.

This celebrated native wine is made from the juice of the Oporto Grape, raised in this county. Its invaluable

Tonic and Strengthening Properties

are unsurpassed by any other Native Wine. Being the pure juice of the Grape, produced under Mr. Speer's own personal supervision, its purity and genuineness are guaranteed. The youngest child may partake of its generous qualities, and the weakest invalid use it to advantage. It is particularly beneficial to the aged and debilitated, and suited to the various ailments that affect the weaker sex. It is in every respect a Wine to be relied on.

SPEER'S

P. J. SHERRY.

The P. J. SHERRY is a wine of Superior Character, and partakes of the rich qualities of the grape from which it is made. For Purity, Richness, Flavor and Medicinal Properties, it will be found unexcelled.

SPEER'S

P. J. BRANDY.

This Brandy stands unrivalled in this Country, being far superior for medicinal purposes.

It is a pure distillation from the grape, and contains valuable medicinal properties.

It has a delicate flavor, similar to that of the grapes from which it is distilled, and is in great favor among first-class families.

See that the signature of Alfred Speer, Passaic, N. J., is over the cork of each bottle.

Sold by Dreier Bro., and by druggists everywhere. May 5eod6m

Brushes! Brushes!

HAIR, CLOTH, TOOTH, NAIL, HAT, WHITEWASH, PAINT, MARKING, BATH, INFANT, Etc., Etc.

We carry a large assortment and all at

The Daily Sentinel

OFFICIAL PAPER COUNTY AND CITY.

WEDNESDAY, JULY 5.

BY E. A. K. HACKETT.

DEMOCRATIC TICKET.

For Congress—12th District,
HON. ROBERT LOWRY.

Joint Senator—Allen and Whitley,
HON. ELI W. BROWN, of Whitley Co.

Senator,
L. S. NULL.

Representatives,
ALBERT W. BROOKS,
J. D. McHENRY,
E. L. CHITTENDEN.

Judge of the Circuit Court,
EDWARD O'ROURKE.

Judge of the Superior Court,
JAMES L. WORDEN.

Judge of the Criminal Court,
SAMUEL M. HENCH.

Prosecuting Attorney,
CHARLES M. DAWSON.

Clerk,
WILLIS D. MAIER.

Auditor,
A. L. GRIEBEL.

Recorder,
THOMAS S. HELLER.

Treasurer,
JOHN DALMAN.

Sheriff
PETER CERTIA.

Coroner,
KENT K. WHEELOCK.

Surveyor,
D. M. ALLEN.

Commissioners,
1st District HENRY HARTMAN,
2d District, JEROME D. GLOYD,
3d District, TIMOTHY HOGAN.

HON. JOHN E. LAMB has been nominated by the democrats for congressman from the eighth district. Mr. Lamb is widely known throughout the state, which he has often canvassed in the interest of democracy. He is a very effective speaker, and no better evidence of his personal popularity need be had than that he defeated for the nomination that old war horse, General Manson. We predict that Mr. Lamb will represent the eighth district in congress.

AFTER THE FOURTH.

Another anniversary of the signing of the declaration of independance has been consigned to the past. In this city the day was celebrated with pomp and eclat, the agreeable weather being singularly favorable to its observance. The buildings, both public and private, were tastily decorated with national emblems and everything tended to make the city present a gala appearance. Thousands of strangers flocked into the city and remained with us all day. They visited the picnics, went to the fair grounds and in the evening witnessed the fire works display. The philosophy of all this is significant. It shows what the enterprise of a few public spirited gentlemen will do and how pleasantly our friends from the country and surrounding towns can be entertained at a slight expense. Between $10,000 and $15,000 were expended in the city yesterday. This money will eventually find its way into circulation and into the pockets of the dedeserving. The inference we wish to draw is the importance of supporting demonstrations which will attract people to the city and the great benefit in every way to be derived therefrom. We hope in the future that all such occasions will receive the hearty support of all who have the welfare and progress of the city at heart.

HON. JAMES H. RICE.

The Indianapolis *Sentinel* handsomely comes to the support of Hon. Jas. H. Rice, who is a candidate for auditor of state. Mr. Rice is a wholesouled, genial fellow, whose popularity is unequalled, and whose democracy is pure as his manhood. THE SENTINEL heartily seconds the remarks of its cotemporary at the state capital, which are as follows: "Hon. James H. Rice, 'our Jim,' as is well known throughout Indiana, is chief among those now mentioned in connection with the office of auditor of state on the democratic ticket. We met Mr. Rice here attending a meeting of the T., C. and St. L. railroad magnates, and it is needless to add that on this, as on all other occasions, 'our Jim' was his usual self in philosophy, politics and rich humor. Mr. Rice was born in New Albany in 1843 and received a common school education; he enlisted as a private in the Twenty-third Indiana infantry in 1861. He had charge of the evidence department in the provost marshal's office at Memphis, and after three years of service was honorably discharged. He was admitted to the bar, but did not continue to practice, but after the close of the war merchandizing with his father claimed his entire attention until 1871, when he was elected to the legislature. During this year also he was appointed deputy state treasurer, which position he held for two years, and was afterward bank examiner under Mr. Eb Henderson for four years. He is secretary and treasurer of the Frankfort & State Line railroad, has charge of the land and tax business of the T., C. & St. L. railroad, and was the first secretary and treasurer of all the local [illegible] ed with every legislature of the state since 1871, and this accounts to some degree for his intimate acquaintance with state politics and with the general run of party manipulations. He is now the secretary of the democratic state central committee, has done his share of figuring all the apportionments, and knows every politician and worker of any note in the state. For the past two or three years Mr. Rice has been in the minds of the great ones of the party for preferment, and though he does not claim that the party is indebted to him, for it is not indebted to any living, he will continue in the hands of his hosts of friends while they present him to the party as a proper person to audit the affairs of the great state of Indiana. In appearance Our Jim is as handsome and presentable a young gentleman as can be found in Indiana. In politics he is democratic, reliable and well posted. Socially he is one of the most genial and companionable fellows in our party, and there are some hail fellows in our ranks. Intellectually he is not only the possessor of remarkable faculties, but he has employed them well, and is entitled to be ranked as a man of parts. In this regard he is but poorly appreciated, because his natural distaste for obtrusiveness and its correlative virtue of modesty in himself have kept him retired. The observing men of the state have recognized these and other commendable traits in the character of the subject of this mention, and it is only now, after several years of trial, that they have come to the conclusion that Hon. James H. Rice is a fit and proper person to be the next democratic auditor of the state of Indiana. The *Sentinel* has heretofore only published extracts from the press of the state regarding the merits and fitness of Mr. Rice for the position, but now the writer feels that these remarks are not only opportune but very proper to be made, and that they will be seconded, as they ought to be, by the rank and file of the democracy of Indiana."

Intending purchasers of Pond's Extract cannot take too much precaution to prevent substitution. Some druggists, trading upon the popularity of this great Family Remedy, attempt to palm off other preparations, unscrupulously asserting them to be "the same as" or "equal to" Pond's Extract, indifferent to the deceit practiced upon, and disappointment thereby caused to the purchaser, so long as larger profit accrues to themselves. Always insist on having Pond's Extract. Take no other. Sold in bottles only; never in bulk.

President Seelye, of Amherst, goes to Europe to pass his vacation.

"Promptly and Entirely."

Butlerville, Ind, June 14, 1881.—H. H. Warner & Co.: Sirs—Your Safe Kidney and Liver Cure relieved me promptly and entirely from severe disease of the kidneys and liver. Julius Bever.

Whitelaw Reid and family are on their way to California.

Kidney Disease.

Pain, Irritation, Retention, Incontinence, Deposites, Gravel, &c., cured by "Buchupaiba." $1. Depot, Meyer Bros. & Co.

Wittenberg college will not be removed from Springfield O.

"Buchupaiba"

Quick, complete cure, all annoying Kidney, Bladder and Urinary Diseases. $1. Depot, Meyer Bros. & Co.

The first newspaper advertisement appeared in 1652.

Druggist's Testimony.

H. F. McCarthy, druggist, Ottawa, Ont., states that he was afflicted with chronic bronchitis for some years, and was completely cured by Thomas' Eclectric Oil.

The harder a parrot can swear, the more it will sell for.

Horsford's Acid Phosphate A Necessity.

Dr. C. O, Files Portland, Me., says: "Of all the samples of medicine sent me during the past dozen years it is the only one I have ever found, which has become a necessity in my own household."

New York epicures abominate warm asparagus.

A Suggestion.

A day's pleasure at your disposal, instead of a day's agony. Everyone who has corns can testify to the constant discomfort they produce. "I could have enjoyed the ball, or the picnic or some other social pastime, but, Oh! how my corns ached!" No necessity now, for such complaints. Putnam's Painless Corn Extractor removes the cause speedily. Try it. Beware of another article "just as good." Take only Putnam's. Sold everywhere. Wholesale, Stewart & Barry, Indianapolis.

Dr. Lewis, a corn specialist of Lafayette, is in trouble for cutting a lady's corns in the absence of her husband.

Fear Not.

All kidney and urinary complaints, especially Bright's Disease, Diabetes and Liver troubles, Hop Bitters will [illegible]

Cuticura

THE NEW BLOOD PURIFIER

Resolvent

Mr. Albert Kingsbury, Keene, N. H., troubled with bad humor on hands and neck, caused by leading poisoning. (He's a painter.) At times it would break out, crack open and the skin separate from the flesh in large pieces, suffering great continual itching and stinging. Purchased your remedies and used Cuticura Resolvent internally, and Cuticura and Cuticura Soap externally, and in less than three months effected a complete cure, and has not been troubled since. Corroborated by Bullard & Foster, druggists, Keene, N. H.

MOTHER DIED FROM IT.

J. W. Adams, Newark, Ohio, says: 'Cuticura Remedies are the greatest medicines on earth. Had the worst case salt rheum in this county. My mother had it twenty years and in fact died from it. I believe Cuticura would have saved her life. My arms, breast and head were covered for three years, which nothing relieved or cured until I used the Cuticura Resolvent (blood purifier) internally, and Cuticura and Cuticura Soap externally.

PSORIASIS.

H. E. Carpenter, esq., Henderson, N.Y., cured of Psoriasis or Leprosy, of twenty year standing, by the Cuticura Resolvent internally, and Cuticura and Cuticura Soap externally. The most wonderful case on record. Cure certified to before a justice of the peace and prominent citizens. All afflicted with itching and scaly diseases should send to us for this testimonial in full.

SALT RHEUM.

Those who have experienced the torments of Salt Rheum can appreciate the agony I endured for years, until cured by the Cuticura Resolvent internally and Cuticura and Cuticura Soap externally.

MRS. WM. PELLINGTON, Sharon, Wis.

CUTICURA

and Cuticura Soap externally and Cuticura Resolvent internally will positively cure every species of Humor, from a Common Pimple to Scrofula. Price of Cuticura, small boxes, 50c; large boxes, $1.00; Cuticura Resolvent $1.00 per bottle; Cuticura Soap, 25c; Cuticura Shaving Soap, 15c. Depot, WEEKS & POTTER, Boston, Mass.

CATARRH

Sanford's Radical Cure.

A single dose instantly relieves the most violent Sneezing or Head Colds, clears the head as by magic, stops watery discharges from the nose and eyes, prevents ringing noises in the head, cures Nervous Headache and subdues Chills and Fever. In Chronic Catarrh it cleanses the nasal passages of foul mucus, restores the senses of smell, taste and health when affected, frees the head, throat and bronchial tubes of offensive matter, sweetens and purifies the breath, stops the cough and arrests the progress of catarrh towards consumption.

One bottle Radical Cure, one box Catarrhal Solvent and one Dr. Sanford's Inhaler, in one package, of all druggists, for $1. Ask for Sanford Radical Cure.

WEEKS & POTTER, Boston.

COLLINS' PLASTERS

100 times more effectual than any other plaster or electric battery for pain and Weakness of the Lungs, Liver and Kidneys, Rheumatism, Neuralgia, Hysteria, Female Weakness, Malaria and Fever and Ague. Price 25 c. Sold everywhere.

Boots and Shoes

W. JACOBS & SON,

17 CALHOUN STREET,

Offer at very low prices an excellent assortment of Boots and Shoes for the

SPRING TRADE!

From some of the best manufacturers in the country, to which they invite the attention of all who wish to buy the

BEST GOODS AT FAIR PRICES.

COMMISSIONERS SALE

Notice is hereby given, that, by virtue of an order of the superior court of Allen county, the undersigned, a commissioner appointed by said court in the case of Mary H. Hamilton et al., vs. Charles B. Stratton et al., will offer for sale at auction, on the premises, on

Saturday, the 22d Day of July, 1882,

lot numbered ten (10) in George W. Ewing's addition to the city of Fort Wayne in Allen county, Indiana.

Terms—One-third cash, the residue in equal payments at six and twelve months, with notes at interest waiving benefit of appraisement, with approved security. Sale to begin at 2 o'clock p. m.

JAMES M. BARRETT,
Commissioner.

June 28-5-12d.

PRESS REPORTS.

An Open Letter From Otto J. Doesburg, Proprietor "Holland City News," Holland City, Michigan.

It is with no small degree of satisfaction that I express myself as to the magical pain-killing and healing properties of Dr. Thomas' Eclectric Oil. A bad cold settled in my side and back which affected my kidneys, and with rheumatism combined, I was suffering terrible pains. I tried remedies and our local doctors with but little relief. As a "forlorn hope" I tried Dr. Thomas' Eclectric Oil, and have used only half a 50-cent bottle and feel as well as ever I did in my life.

OTTO J. DOESBURG.

PREJUDICE OF THE PRESS OVERCOME.

For fifteen or twenty years I have been troubled with that terrible disease, catarrh; had lost my sense of smell and taste; also my sight and hearing were failing fast. Tried scores of advertised remedies, with no success, and finally resolved to overcome my prejudice and make one more trial, which I did with Thomas' Eclectric Oil. After using part of the first bottle I began to feel better [illegible]

J. G. Fleddermann & Co

FASHIONABLE

MERCHANT TAILORS

A FINE LINE OF

SPRING SUITINGS

Now on Exhibition.

Cloths, Cassimeres and Vestings, Cheviots, Meltons and Scotch Plaids.

BARNEY KRAMER, the popular cutter, will be glad to take your measure.

CORNER CLINTON AND MAIN STS.

TO CONTRACTORS.

Sealed proposals will be received by the Common Council of the City of Fort Wayne, at the office of the City Civil Engineer, until

Tuesday, the 11th Day of July, 1882,

for the following work:

For grading and paving with brick the sidewalks on the north side of Washington street from Walton avenue to Glasgow avenue.

For grading and paving with brick the sidewalks on the north side of Hugo street from Hanna street to Francis street.

For grading and paving with brick the sidewalks on the north side of Washington street from Harmer street to King street.

For grading and paving with brick the sidewalks on the both sides of Clay street from Washington street to Jefferson street.

For grading and paving with brick the sidewalks on the both sides of Clay street from Montgomery street to the first alley running east and west and south of Montgomery street.

For paving with cedar blocks the gutters on the north side of Columbia street from the northwest corner of Clinton street to the alley west of Calhoun street.

For grading and paving with brick the sidewalks on the south side of Third street from North Harrison street to North Cass street.

For grading and paving with brick the sidewalks on the east side of Clay street from Holman street to Hough street.

For grading and paving with brick the sidewalks on the both sides of McClellan street from Lewis street to Baker street.

For grading and paving with brick the sidewalks on the west side of Monroe street from Jefferson street to Madison street.

For grading and paving with brick the sidewalks bordering on lots 157 and 74 Hamilton's addition.

For grading and paving with brick the sidewalks on the south side of Buchanan street bordering on lots 25 and 24, Lasselle's addition.

Plans and specifications and all information concerning said work may be had on application at said office.

The Council reserve the right to reject any or all bids.

By order of the Common Council.

C. S. BRACKENRIDGE,
City Civil Engineer

Fort Wayne, Ind., June 30, 1882.
June 30.

Bath Tubs, Closets, Marble Slabs, &c., &c. Water Gauges, Steam Gauges and all engine fittings at best market price.

McLACHLAN & BOWEN, PLUMBERS, 110 Calhoun st

Finest Line of Globes ---- Hand-Painted and Cut ----Ever Brought to the City. Come and See Us.

Hydrants, Hose, Nozzles and Pumps of all kinds. All kinds of gas pipe---a big line of new designs for gas fixtures. a16-1y

Prof. A. Joost's MUSIC SCHOOL,

No. 152 West Wayne St.

Fort Wayne, Ind.

Prof. Joost, piano.
Miss Jessie Withers, (pupil of Cincinnati College of Music) Voice.
Prof. Noll, violin, harmony, cella viola.
Mrs. A. Joost, German.
G. A. Shober, cornet.

Private and Class Lessons

Piano and voice lessons given at the pupil's residence if desired.

Recitals given by the pupils every month.

Pupils from abroad solicited. They can be accommodated with board in Professor Joost's family.

Pupils can graduate in this school and receive regular diplomas. jan6-1y

STARTLING DISCOVERY!

LOST MANHOOD RESTORED.

A victim of youthful indiscretion [illegible]

RAILROAD TIME TABLES.

Arrival and Departure of Trains.

Pittsburg, Ft. Wayne and Chicago Railway.

Nos.	WESTWARD.	
1	Fast Line	12 05 P. M.
5	Limited Express	6 35 A. M.
3	Mail Express	1 40 A. M.
7	Day Express	3 00 A. M.
21	Accommodat'n, Arrives	10 45 A. M.
21	Accommodat'n, Leaves	5 00 P. M.

Nos.	EASTWARD.	
2	Day Express	4 30 P. M.
6	Limited Express	9 20 P. M.
4	Mail Express	11 55 P. M.
8	Fast Line	7 00 A. M.

Wabash, St. Louis and Pacific Railway.

Nos.	WESTWARD.	
1	Through Express	10 35 A. M.
3	Fast Line, Day	8 50 P. M.
5	Pacific Ex., Ft. Mail, Dl	5 25 A. M.
9	Accommodation	4 45 P. M.

Nos.	EASTWARD.	
2	Lightning Express, Day	6 40 A. M.
4	Atlantic Express, Daily	7 15 P. M.
6	Through Express	1 55 P. M.
10	Accommodation, Arr.	1 20 A. M.
10	Accommodation, Dep	5 00 A. M.

Grand Rapids and Indiana Railway.

Nos.	NORTHWARD.	Leaves.
3	Cin. G. R. Mail & Ex.	3 12 P. M.
5	Ft. W. Tr. & Pet. Ex.	2 20 A. M.
9	Ft. W. & Cad. Acc'n	4 43 P. M.
1	Accommodat'n, Arrives	7 00 P. M.

All trains daily except Sunday.

Cincinnati, Richmond & Ft. Wayne Railway.

Nos.	SOUTHWARD.	
2	G. R. & Cin. Mail & Ex.	1 [illegible] P. M.
4	Accommodation, Dep	6 35 A. M.
6	Pt. & Tr. & F. W. Ex., Ar	12 30 A. M.
8	Cad. & F. W. Acc'n,	7 05 P. M.

All trains daily except Sunday.

Ft. Wayne, Cincinnati and Louisville R'y.

Nos.	DEPART SOUTHWARD.	
1	Cincinnati Mail	10 20 A. M.
3	Indianapolis Express	5 40 P. M.

Nos.	ARRIVE NORTHWARD.	
4	Indianapolis Express	9 55 A. M.
2	Cincinnati Mail	5 10 P. M.

Ft. Wayne and Jackson Railway.

Nos.	DEPART NORTHWARD.	
1	Through Express	11 45 A. M.
3	Indianapolis & Det. Ex.	5 00 P. M.
5	Jackson Accommodat'n	1 00 A. M.

Nos.	ARRIVE SOUTHWARD.	
2	Det. & Indianapolis Ex	4 20 P. M.
4	Southern Express	11 1[illegible] A. M.
6	Jackson Accommodat'n	9 30 A. M.

Wabash, St. Louis and Pacific Railway Company.

Following is the time card between Fort Wayne and Indianapolis:

No. 5 leaves Fort Wayne 6:10 a m, arrives at Indianapolis 11 0 a m

No. 1 leaves Fort Wayne 10:40 a m, arrives at Indianapolis 5:45 p m.

No. 3 leaves Fort Wayne 8:55 p m, arrives at Indianapolis 1:55 a m.

No. 8 leaves Indianapolis 8:30 a m, arrives at Fort Wayne 1:55 p m.

No. 4 leaves Indianapolis 2:10 p m, arrives at Fort Wayne 7:10 p m.

Through coach on trains No. 5 and 4 between Fort Wayne and Indianapolis. All trains run daily except Sunday.

EVERY ONE STUDYING MUSIC

Will get valuable information Free by sending circular to E. Tourjee, Boston, Mass.

HIRES' IMPROVED Root BEER. 25c. package makes 5 gallons of a delicious, wholesome, sparkling temperance beverage. Ask your druggist or sent by mail for 25c. C. E. HIRES, 48 North Delaware Avenue, Philadelphia.

$30 Per week can be made in any locality. Something entirely new for agents. $5 outfit free. G. W. INGMAN & Co., Boston, Mass. June3-4w

USE THE

PAINTED ON WOOD AND TIN.

Office and factory, cor. Woodbridge and 6th sts., Detroit, Mich. Agents wanted. June 9-d1m

Nerve Tonic and Brain Food.

TRADE MEDETUR. MARK.

These Pearls of Strength are a positive cure for Loss of Memory, Wakefulness, Muscular Debility, Nervousness and Indigestion. They supply nerve and brain power and revive the system.

PRICE, $1.00 per BOX.

VAN SCHAACK, STEVENSON & CO., Chicago, Ill., General Agents.

For Sale by Druggists in this city. May 22-eod&w3m

A. Hattersley & Son,

PLUMBERS,

GAS AND

STEAM FITTERS!

Deale in

GAS FIXTURES,

Main Street, East of Clinton,

Fort Wayne, Ind.

Brass Work, Iron and Lead Pipe,

Lift and Force Pumps,

Sheet Lead, Bath Tubs, Wash Bowls, Rubber Hose, etc.

Old gas fixtures regilt, bronzed and made equal to new

TO CEDAR POLE DEALERS—Sealed proposals will be received by the Street Committee of the City of Fort Wayne until

Tuesday, the 11th day of July, 1882,

for furnishing two car loads of peeled cedar poles suitable for paving purposes.

By order of the Common Council

J. W. VORDERMARK, Chairman.

June3-till July 11.

Fruit House Bulletin!

A GENERAL REDUCTION IN GOODS.

Teas and Coffees the Lowest They Have Been Sold at in Twenty Years.

Dried Peaches and Canned Peaches at a Great Reduction, and

No Advance on Sugars, Syrups or Tobaccos.

The tea trade has doubled with us the last two years. The increased cultivation of the plant in India and China has thrown so much on the New York market that now the very best teas are down to a point that was formerly considered cheap for the low grades. We purchase direct of the importer and sell direct to our customers, thereby saving them the profit of the speculator, jobber and wholesale dealer, which is all the way from 10 to 25 cents a pound.

TEAS.

Young Hyson	25 40c	Imperial, good	80 40c
Very Best Young Hyson	55c	Very Best Imperial	55c
Oolong, or Black Tea	20 40c	Japan, good	20 40c
Very Best Oolong	50c	Very Best Uncolored Japan	50c
Gunpowder, good	30 40c	English Breakfast	30c
Very Best Gunpowder	55c	Very Best English Breakfast	50c

COFFEE.

Good Rio	10c	C K Roasted Rio	15c
Very Best Rio	1[illegible]c	Very Best Roasted Rio	15c
Old Government Java	8	Old Government Roasted Java	25c

SUGARS.

Coffee A Sugar, Standard	10c	Granulated	10½c
Coffee C, Standard	9c	Choice Yellow	8c
Cut Loaf and Powdered	10½c	Brown Sugar	7c

TOBACCOS.

No. 1 Fine Cut	75c	Good Fine Cut	40c
Choice Fine Cut	60c	Good Plug Tobacco	40c
Best No. 1 Plug Tobacco	60c	Durham Smoking	48c
Good Smoking	20c	Best Smoking	30c
Uncle Ned	35c	Best Long Leaf Tobacco	30c

Maple Syrup, Golden Syrup and New Orleans Molasses.

Choice Golden Drips, per gal	70c	New Orleans Molasses	70c
Extra Golden Syrup	60c	Best Maple Syrup per gal	80c

Dried Fruits, Turkish Prunes, Dried Apples and Peaches and Canned Fruits.

Best Half Dried peaches	8c	Three lb can peaches, per can	10c
Best New Turkish Prunes	8c	Two lb Choice Corn, per can	10c
Choice Dried Apples	7c	Two lb Best Strawberries per can	8c
Zantee Currants	8c	Three lb Standard Pared Peach, per can	20c
Leghorn Citron	18c	Two lb can Yarmouth Corn, per can	15c
California Pared Peaches	20c	Two lb Standard Tomatoes, per can	10c
Pitted Cherries	25c		
Dried Raspberries	35c		
Sicily Figs	12c		

Stick and Assorted Candies

Pure Stick Candy	12½c	Pure Gum Drops	10c
Best French Mixed Candy	15c	Best Fancy Candies, per lb	20c

Fish—White Fish, Skinned Catfish, Pickerel and Family Mackerel.

Best No. 1 White Fish, ½ bbl, $7 50; kits	$1 25	New Skinned Catfish, $8 00 1-2 bbl; kits	$1 40
Best No. 1 Pickerel, new, ½ bbl, $6 00; kits	1 15	Family Mackerel, 1 2 bbl, $8 00 kits	$1 25 1 50

Wines and Liquors and Oils.

Good new whisky, per gallon	$1 00	Port wine per gallon	$1 25
Whisky, 1 year old, per gallon	1 25	Scotch ale, per bottle	20c
Whisky, 2 years old	1 40	London Porter	20c
" 5 years old, old '76, for medical use	2 50	Sherry wine	1 25
Choice Blackberry Wine per gallon	1 25	Dublin Stout per bottle	22c
Fish and Neats Oils, per gal	70c	Headlight Oil, per gal	14c
Machine Oil	25c	Golden Oil	25c
		Best Lard Oil	80c

25 Cents on the Dollar Saved by Purchasing at the

FORT WAYNE FRUIT HOUSE

DRY GOODS

Summer Goods,

AT

Root and Company's.

Plain All Wool Buntings

20, 25, 35 and 50c.

Lace Buntings,

15, 20, 25, 35, 50 and 75c.

Irom Frame Grenadines,

20, 25, 35, 45 and 50c.

A Specialty

2 YARD WIDE Grenadine, 75cts.

SEE OUR

Silk and Wool Brocade And Striped Grenadines.

Nun's Veiling,

AT

46 and 48 Calhoun St.

Wall Paper!

—AT—

MANUFACTURERS PRICES.

We have completed all our arrangements to go into the jobbing of Wall Paper and hereafter we will sell you Wall Paper for what retailers have to pay for their goods.

OUR PRICES ARE AS FOLLOWS:

Brown blanks	7c per roll
White blanks	10c per roll
Flats	14c per roll
Satins	16c per roll
Plain colored golds	32c per roll
Beautiful gold pattern	35c per roll
Fine emboss golds	45c per roll
Fine emboss golds, hand made	65c per roll
Solid emboss golds, hand made	85c per roll
Solid emboss colored golds, hand made	$1 and up

What do dou think of these prices? They are our retail and wholesale prices, the same as manufacturers.

We carry the largest and finest stock of Wall Paper of any house in Northern Indiana, and all we ask is for the public to call and see for themselves. We are the only house in the city that carries in stock solid hand made gold, velvet and leather wall paper.

Our ability for combining colors for decorating Ceilings and walls can be seen in most every fine house in the city. Call at No. 70 Calhoun street, opposite the Aveline House, and see if we advertise one price and then ask an other. Don't torget the place,

Fort Wayne Paint and Painting Co.

70 Calhoun St.,

O. L. Starkey & Co.

The Daily Sentinel

WEDNESDAY, JULY 5.

THE CITY.

Miss Alice Provines, of Huntington, is visiting relatives on Clinton street.

James Gorrell, esq., and wife, of Ossian, is in the city to-day visiting relatives.

Miss Nellie Campbell, of this city, returned from a pleasant trip to Bluffton yesterday.

Willis Maier departed this afternoon for Detroit, Mich., for a two weeks' trip of pleasure.

Mrs. David Stahl, of Avilla, spent the Fourth in the city, the guest of Mrs. L. Bicknell.

Miss Ada Oppenheim and Miss Kittie Johnston, of Bluffton, are in the city visiting friends.

F. M. Smaltz has taken out a permit to erect a frame house on lot 171, Rockhill's addition, to cost $800.

Dan Campbell, of Chicago, and Chas. Moore and Albion Beck, of Warsaw, were in the city to spend the Fourth.

F. P. Hench, prosecuting attorney of Carroll and White counties is in the city. He is a brother of our next criminal judge.

Rev. M. Crosley, of Utica, N. Y., arrived in the city last night. He will hold a grove meeting at Pleasant Lake, Sunday, July 23.

Mrs. Judge Borden, accompanied by her son Harry will leave to morrow for Ferry's Landing, on a visit to her son, Lieutenant George P. Borden.

Harry Brelsford is back from Anderson. He brought with him a couple of English greyhounds, one of which he has given to O L Perry.

Miss Sadie Collins, of Ligonier, and Miss Belle Engler, of Warsaw, charming young ladies, were the guests of East Wayne street friends yesterday.

Judge Elliott returned to Indianapolis last night. This was his first visit to Fort Wayne, and he expressed himself as highly pleased with our city.

Conductor Hol Cooper, of the Jackson, brought over 500 people into the city. He says Jonesville, Mich., had the biggest celebration along the route.

To-day, the Golden Eagles play the Olympics, of Grand Rapids, at that place. The club left last evening, and W. A. Foote, who will be umpire, left to-day.

The death of Mrs. Bowles, sister of S F. Swayne, occurred last night at his residence. For a long time she had been a sufferer from that dread disease, consumption.

H. S Sutton, formerly of the *Gazette*, was in the city to participate in the festivities of the Fourth. The versatile "Sut" is now connected with the Bloomington (Ill.) *Daily Leader*.

The Logansport *Journal* says that "Councilman Knight and City Engineer Osmer went to Chicago Sunday morning to study p'ans for the proposed fire tower to be erected on the West Side."

S. Ray Williams, of the Tipton *Times*, and Byron Gray, of the Portland *Sun*, two of the most popular newspaper men in the state, spent a few hours in our city yesterday evening, witnessing the fire works display.

Monday night a sneak thief entered a Wabash caboose at the Lafayette street crossing and stole a suit of clothes, a pair of shoes and other articles belonging to Conductor Graw. The theft was committed about 1 o'clock. The officers were notified, but have no clue.

The Fort Wayne Jenney Electric Lighting Co. have broken ground for a large brick factory on the north side of the canal, opposite the Robinson. The building will cost some $10,000. The company will upon occupation of their new quarters be able to increase their facilities.

The many personal friends and acquaintances in this city of Miss Annie Louise Cary, the contralto, will be interested to know that on Thursday last she was married to a wealthy Wall street broker named O. M. Raymond. They had long been engaged. Miss Cary retires from the stage.

The Logansport *Journal* speaks very handsomely of the Richmond and Fort Wayne people attending the State Musical Convention recently held there. In alluding to the closing concert it says: "The favorites of the previous evening, Prof. Schmidt of Richmond, Prof. Webb of Lima, Prof. Tinker of Evansville, Prof. Heath of Ft Wayne, and the Temple Quartette, Keys, Cole, Hempleman and Thatcher, of Richmond added yet other laurels to their well-decked chaplets by the merit and artistic

OUR BIG BLOW-OFF.

The Grandest Celebration of the Fourth Ever Known in Fort Wayne.

Crowds Pour Into the City From Abroad and Join in Our Hilarity.

The Program Successfully Carried Out--The Fireworks Display.

Incidents and Accidents of the Day.

The 106th anniversary of our national independence yesterday received one of the biggest send-offs ever known in the city's history. The heavy rain of Monday night was followed by bright clear skies, and at an early hour incoming trains on all the railroads and long processions of wagons brought in our suburban neighbors, all out for a big day. The streets were thronged with strangers and the stores and saloons drove a thriving business. The faces of our merchants were wreathed in smiles and everything betokened a day of prosperity for our city. It is estimated that at least 20,000 people from abroad helped to participate in our celebration.

The court house square and surrounding thoroughfares swarmed with people when, at 1 o'clock, the procession started. The procession, marshaled by Col. O. D. Hurd and numerous assistants, moved in the following order: Form on East Berry, right resting on Calhoun, north on Calhoun to Columbia, east on Columbia to Barr, south on Barr to Wayne, west on Wayne to College, south on College to Washington, west on Washington to fair grounds.

The streets along which the procession moved were lined with people, and the various striking features of tha passing pageant were loudly cheered. The trade representations were most complete. Among the best were A. S. Johns & Sons' display of harness and horse clothing generally, C. L. Olds' foundry, Centlivre's brewery, the "New Home" sewing machine, Sam, Pete & Max, L. B John's carriage works, etc. A number of grotesquely masked equestrians were received with much hilarity, and the Car of Liberty, freighted with appropriately clad young misses, representing the original thirteen states, was a principal feature. Our finely equipped fire department was in line, and the gallant boys in their uniforms, the brightly polished engines gleaming in the sun, the hose carts and hook and ladder truck excited, a buzz of admiration all along the route. The Kendallville and Aboite bands were in the procession, the Kendallville boys in their neat blue uniforms and nodding plumes, mashing the rural maidens who actually ran to keep up with the wind jammers. Arriving at the fair grounds with no accident, the procession disbanded, and the regular exercises of the day began. A stand draped with flags was erected in front of the grand stand, and was occupied by the president of the day, the orator, reader of the Declaration, the county and city officials, etc. Hon. F. P. Randall presided, and shortly after two o'clock the crowd or that portion of it which could be reached by the president's voice, was called to order. After music by the Kendallville band, stationed in the judge's stand, Rev. W. F. Yocum, president of the M. E. college offered prayer. The well known young attorney, James M. Robinson, then read the Declaration of Independence in a clear, well modulated voice, which was followed by the oration.

HON. BYRON K. ELLIOTT,

Of the supreme court, Indianapolis, the orator of the day, is a gentleman of fine presence and excellent delivery, though his voice is hardly strong enough for out door speaking. We regret that our space will allow but a few excerpts from this brilliant address:

Fellow Citizens:

The event which this day commemorates is distinctively American. No other nation has such an anniversary as this. No other people celebrate at once the birth of a nation and the establishment of a government based on the doctrine that the people are the source of political power. Unlike all other nations ours owes its existence to principle. It was built on principle, and its grand march to the magnificent rank which it now holds has been the victory of an exalted principle. The declaration you have just heard read, the grandest and the [illegible]

man to govern himself, in words of no uncertain sound. The ringing tones of that grand document stirs the true soul as a trumpet blown in the night stirs the warrior's heart.

The men who gathered in solemn council on Thursday, July 4th, 1776, were not influenced by selfish motives. They sought neither riches nor fame. A great principle moved the men who elected the members of that congress, and it was a part of the mental organization of every member of that body. They were long in session, their deliberations were solemn and profound, their discussion warm and earnest. What mighty interests hung upon their decision! What if the declaration had failed? What if the bonds that bound us to the mother country had not been severed? Greater interests never before depended upon the decision of men. Not only was that decision of deep importance to America, but it was so to all the civilized nations of the world. It was not merely a decision that America should have a separate national existence; it was a judgment that liberty should prevail throughout all the lands and to all the inhabitants thereof. Grand results have flowed from the judgment pronounced on that July day. To many and many a man the sun has brighter shone; the world seemed lovelier and better because of that righteous judgment of our fathers. That judgment called into being the greatest nation of the earth, for in the roll call of nations none makes mightier answers than ours. But no continent circumscribed the effect of the decision of that memorable day. It has broken shackles and chains in lands beyond the great ocean which separates the new world from the old.

Free governments rest on this faith, on this rests our own. The principle that men are capable of self government was an old one in America at the time the congress assembled at Philadelphia. Long before the eventful Fourth of July 1776 this principle had found its way to our shores. More than one hundred and fifty years before that day a storm tossed ship anchored off the snow covered coast of the new world. Battered by tempests she had crossed the ocean bearing men, who if intolerant in some things, were brave, and steadfast, and true in all. These men had braved all perils, cast aside all the comforts of home and civilization, to find freedom in the wild forests and among the savage tribes of the new world. No selfish motives influenced them. They were not adventurers. They were not seekers of gold. They were not warriors hungering for fame. They were men of iron will and stern nature, but they were men of lofty principle. They were heart and soul devoted to the grand ideas of civil liberty. In solemn council three men gathered in the cabin of the Mayflower. Thus they expressed their ideas in the covenant made in the cabin of that little ship on that bleak November day: "We agree before God and each other that the freely expressed will of the majority shall be the law of all, which we will all obey.

The cause which so firmly united colonies and enabled them to achieve such grand results has lost none of its vigor. Principles of right are eternal. Age abates not their force nor weakens their power. Those of the colonists are ours to-day in all their vigor and shorn of none of their original brightness. Their flag, too, is ours. Time has laid no heavy hand upon it. It is as fresh and bright and beautiful as when first it kissed the summer breeze in the morning of the long ago. What we love is to us always bright and beautiful and we love our flag. That which brought success to our ancestors will bring success to us, and will enable us to carry our country to the very summit of national power and grandeur. Along the great roadway of nations she is sweeping with resistless force. With swift and certain strides she is nearing the summit of national greatness and the day approaches when she will reach the loftiest points to which a nation can go, higher than any has ever gone. The day is at hand when he who looks to the summit of national greatness shall see, see high above all others, throwing its folds free and far, the standard of the great republic.

After the oration came the trotting race for horses raised in Allen county. Geo. L. Crawford's animal took first money and John Draker's second. The foot race was won by a man named Reeves and the second was J. McConley, who also won the sack race. The bicycle race had to be omitted. There was a ball game, and the crowd gave themselves up to the various diversions which they favored. In the evening a display of fireworks attracted an immense concourse of people. Some very handsome set pieces were displayed, notably the pieces "Welcome" and "Good Night," which were marvels of pyrotechnic art. Fu- [illegible]

was in charge of G. W. Ely, Charles Kiser and others, and not a hitch occurred to mar the festivities.

After the fireworks the crowd lingered to see a fine stereoopticon exhibition given under the direction of W. E. Croley, of the Forepaugh show. The views displayed were very fine, and the portraits of Washington Lincoln, Hancock, and Garfield were saluted with loud shouts from 20,000 throats.

ACCIDENTS.

A boy named Walter Leech shot himself through the hand at the fair grounds.

There were numerous trifling mishaps resulting from the careless handling of powder.

Several people were slightly burned last night by the premature discharge of a rocket at the fair grounds.

A boy named Wilson blew off a finger of his left hand by the explosion of a toy cannon. His face was also burned.

A little girl of Tom Ryan, clerk at Gumpper's, was shot through the hip at the fair grounds by a careless individual whose revolver was loaded with ball cartridges. The child was taken to her father's residence, No. 26 Baker street, where Dr. Myers and son extracted the ball.

Mrs. George McKenzie, of Butler street, while sitting in the grand stand and leaning her head on her left hand, felt a sharp twinge therein. Some one fired a revolver and a ball of 38 calibre lodged in the joint between the third and fourth fingers. Dr. J. S. Gregg removed the ball.

NOTES.

There was a dance at Arion hall last night.

The prize of $20 for the best trade representation was awarded to A. S. Johns.

The day was on the whole very quietly observed, with little brawling or drunkenness.

St. John's Lutheran church picnicked in Reidmiller's grove. The West End band played.

The crack of the ready revolver was heard all day. The mayor's order was hardly enforced.

A few stingy souls, who made big money yesterday, flatly refused to contribute to the celebration fund.

Katt sold over $1,000 worth of fireworks. The sales of Max Lade, and Miller & Racquet, were also enormous.

The Kendallville band, though it can't [illegible] our own City band, in refreshment stand proprietors at the fair grounds all opened bank accounts to-day.

Centlivre's beer stand was thronged all day. Mr. Centlivre had the privileges and reaped a big harvest from the thirsty crowd.

A crowd of young men armed with revolvers made Saturday night noisy, and wound up by taking possession of a Columbia street saloon.

Emanuel's Lutheran church picnic at the fair grounds was a great success financially and otherwise. The City band was engaged for the day.

The residences in the west end were, most of them, handsomely decorated. Private displays of fireworks were had in the evening.

Thos. G. Woodcox and Eva R. James celebrated the Fourth yesterday by getting married. Justice Scarlet officiated and fired a patriotic salute at the lips of the bride.

Con Shenk entertained a big crowd at th eAcademy last night. Though none of his guests were of west end society, they enjoyed themselves as well if not better than the patricians.

The street cars were crewded in the evening, as well as a couple of omnibuses, with people bound for the fireworks display. Two street cars broke down, so heavy was their load of human freight.

There were several rows on the fair grounds yesterday. The most distinguished belligerents were Tom Mannix and Dr. H. C. McDowell, who came to blows. They were separated by mutual friends.

The ladies of the Congregational church made a handsome sum out of their refreshment booth. Mr. John Gilbert in the evening officiated as auctioneer and knocked down a number of cakes to the highest bidders.

A young couple came here from Huntington to make an ascension in the balloon and be married in mid air, and Justice Pratt said rather than disappoint them, he would go up in a hot air ship of home manufacture. They were disinclined to go.

The Best Way.

The best way to increase the appetite, assist digestion, cause the food to assimilate properly, and the absorbents to take up nourishment, induce full and regular evacuation, produce easy expectoration, and stop decay of the lungs, heart, liver, urinary and digestive organs and purify the blood, is by using that Queen of health called Dr. Guysott's Yellow Dock and Sarsaparilla. Leading physicians recommend it as a true strengthener, a sure reviver and perfect health restorer. It is composed of [illegible]

WE HAVE ABOUT

300 White Vests

And About

350 Summer Coat

Which we have this day marked down fully 33 1-3 per cent. belo former prices.

Light Colored Suits, Light Weight Suit

FOR

Men, Youths', Boys and Children

About 400 Suits comprise this lot. These goods are marked down 35 per cent. low than they have ever been sold for. We anticipate a tremendous rush for these goods, a these in need of anything in the above lines would do well to call very early, as such an arr of bargains will never be offered again.

A Discount of 30 Per Cen

On all goods in our Custom Rooms. A large and finely assorted stock is still left select from. Gauze and Summer Underwear at 50 cents on the dollar.

FRIENDS ENTERPRISE,

One Price Clothiers, Tailors and Gents' Furnishers, 26 Calhoun S

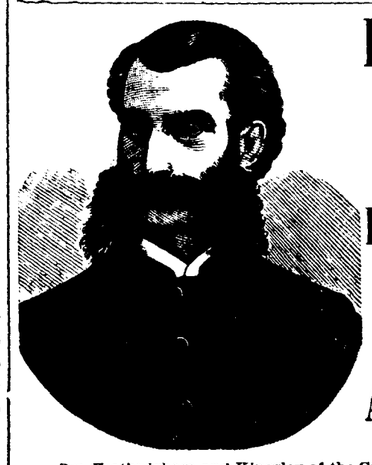

Forward March!

THE

PEOPLE ADVANCING

ALL

ALONG THE LINE.

Drs. Frothnigham and Kingsley of the Grand Rapids English Medical and Surgical Institute, 65 Monroe street have arriv in our city and have established a branch at 34 West Main street, Aufrecht's block, Fort Wayne, where our many citizens m under their treatment can consult with them; also any who may wish can obtain the benefit of their accurate diagnosis of th diseases without questions and free of charge, thus giving every one the privilege of their unprecedented experience in their s cialty, without the heretofore long journey to their Institute in Grand Rapids. For the past three years so frequent and impe tive have the demands that they should personally visit their many patients in our city, and Northern Indiana, that they h at last consented, and will charge nothing for all those coming under their treatment the first 20 days. Drs. F & K. astonish by the accuracy of their diagnosis, which amount almost to intuition; they locate every ache and pain; explain how and w the disease or ailment was contracted, and demonstrate how it can be eradicated and in what length of time; these facts are s by their patients to be marvelous. The question is now, "can we be cured?" Drs. F. & K. take no cases pronounced by them curable, but so state the case to the patient. They have no time for experiments; their time is all occupied treating those th can cure.

A thousand testimonials from Grand Rapids can be seen at their office, some of which we would print had we room.

June 6 daw3m PARLORS NO. 34 WEST MAIN STREET.

Disease is an effect, not a cure. Its gin is within; its manifestations withc Hence, to cure the disease the cause m be removed, and in no other way ca cure be effected. WARNER'S SA KIDNEY AND LIVER CURE is tablished on just this principle. Re izes that

95 Per Cent.

of all diseases arise from deranged k neys and liver, and it strikes at once the root of the difficulty. The elem of which it is composed act directly u these great organs, both as a food an restorer, and, by placing them in a he thy condition, drive diseases and p from the system.

For the innumerable troubles caused unhealthy Kidneys, Liver and Urin Organs; for the distressing disorder Women; for Malaria, and for physical rangements generally, this great rem has no equal. Beware of imposters, i tations and concoctions said to be just good.

For Diabetes, ask for WARNER SAFE DIABETES CURE.

For sale by all dealers.

H. H WARNER & CO., Rochester, N. Y.

A. SWEENEY'S

Vegetable, Pile

—AND—

Ulcer Ointme

will positively

Cure Any Case of Piles

and heal any old sore on man or bea and all scrofulous eruptions of the sk such as salt rheum, tetter and barber itch, etc. Sold by all the principal dru gists. Price 50cts per bottle jl1-1m

DR. G. T. BRUEBACH.

Residence 177 West Wayne street. 4 doors East of Broad

Office No. 80 Calhoun street. Over Thieme's drug store as be

Office hours: At residence, 7 to 8 a. At office, 11 to 12 a. m., 2:00 to 3:00 p. 7.00 to 8:00 p. m.

On Sundays, afternoon and evening residence usual hours

W. W. SHRYOCK,

Dentist

Shoaff's Art Gallery Building,

21 WEST BERRY STREET

ap1 25 1y FORT WAYNE, IND

J. D. COYLE,

DENTIST

No. 100

WHAT WE DO NOT LIKE TO SEE!

A man who knows so much you cannot tell him anything.

A fellow saffron-colored skin, when Burdock Blood Bitters is guaranteed to restore the complexion.

One man occupying a section in a railway car and his valise and grip sack half another, while modest people are squeezed in and packed away sardine style.

A live business man who is oftener incapacitated from business on account of dyspepsia, when Burdock Blood Bitters is guaranteed to cure the worst case of this insidious man-killer.

The man in the street car who sits and waits for some other fellow to get up and give a lady the seat.

A person who is always complaining of bilious attacks, and sick headache when the trouble can so easily be cured by using Burdock Blood Bitters.

A niminy priminy Leh-di dah-di cigarette smoking specimen of Miss Nancy, who parts his hair in the center and tries to pass for a nice young man.

A person that we like, but whom we would like much better if he did not come so close on account of his disagreeable foul breath and who won't take Burdock Blood Bitters to purify it.

A person who will succeed in proving to every lady in the land she look perfectly hideous in head gear of huge proportions; especially at a theatre.

The man who reads this, and who fails to prescribe Burdock Blood Bitters to his wife, who is a martyr to sick headaches.

Sold by all druggists. Price, $1 a bottle.

WANTED.

WANTED—Boarders at No. 126 Harrison street. 5-2t.

WANTED—A servant girl. Must come well recommended. Apply at 156 West Washington st. 11*

WANTED—A house of six or eight rooms within one or two squares of corner of Wayne and Calhoun streets, immediately, by a good paying tenant. Inquire at Omnibus Line Office 15 tf

FOR RENT.

FOR RENT—Breen's hall, on the corner of Calhoun and Lewis streets. For particulars apply on premises. 5-1w

FOR RENT—Two story brick house on West Berry street. Nine rooms, water and gas in house. Fine location. Inquire of B. D. Angell or S. C. Lumbard. 5-tf.

FOR RENT—A house containing 6 rooms, 208 Hanna street. Good well of water and cistern on premises. Inquire at the house.

FOR RENT—Two furnished rooms in the Keystone block, and one at 39 West Washington street. Inquire at 39 West Washing on street.

FOR RENT—Dwelling No 106 Barr street. Inquire of George R. Bowen, 110 Calhoun street. 12 tf

FOR RENT—About July 1, I will offer for rent my house and ten acres of land on Spy Run Avenue.
A. G. BARNETT,
15 tf Omnibus Line Office.

FOR SALE.

FOR SALE—Law office and fixtures with or without all or part of law library. Office doing profitable business. M. L GRAFF, 19 Court street.

LOST.

LOST—On Berry street near Calhoun, a gold necklace with cross attached. Five dollars reward will be paid to any one leaving the same at this office.

LOST—A few days ago, a Water Spaniel dog, between three and four months old The finder will be rewarded by returning the same to No. 69 West Berry st eet. 19-tf

MISCELLANEOUS.

ESTRAY DOG—Came to No 32 Chicago street a few days ago a black female Newfoundland dog. The owner will call for the same.
JOHN FERRISH.

Sportsman's Emporium, 58 E. Main street, Max G Lade. All kinds of guns. Bargains in fishing tackle. Repairing of guns and rifles a specialty.

RUBBER STAMPS—Being agents for a large Chicago Rubber Co., we can furnish all kinds of Rubber stamps, Typer, Stands, Pads, Inks, etc, on short notice. No postage or express charges. Catalogue on application. A. C. KATT & CO., Fort Wayne, Indiana. m9-tf

The Bad and Worthless

are never imitated or counterfeited. This is especially true of a family medicine, and it is positive proof that the remedy imitated is of the highest value. As soon as it had been tested and proved by the whole world that Hop Bitters was the purest, best and most valuable family medicine on earth, many imitations sprung up and began to steal the notices in which the press and people of the country had expressed the merits of H. B. and in every way trying to induce suffering invalids to use their stuff instead, expecting to make money on the credit and and good name of H. B. Many others started nostrums put up in similar style to H. B., with variously devised names in which the word "Hop" or "Hops" were used in a way to induce people to believe they were the same as Hop Bitters All such pretended remedies or cures, no matter what their style or name is, and especially those with the word "Hop" or "Hops" in their name or in any way connected with them or their name, are imitations or counterfeits. Beware of them Touch none of them. Use nothing but genuine Hop Bitters, with a bunch or cluster of green Hops on the white label. Trust nothing else. Druggists and dealers are warned against dealing in imitations or counterfeits.

RABUS,

—THE—

Popular Tailor!

Guarantees a perfect Fit, and Allows none other to leave his Establishment.

The Daily Sentinel

WEDNESDAY, JULY 5.

Horse Stolen.

Saturday the old gray horse owned by "Aunty" Fox, and which has been identified with the family's prosperity for thirteen years, was stolen from the barn on Washington street. The sheriff was notified and has sent out postal cards all over the country. The animal was highly prized by Mr. and Mrs. Fox, and the latter is quite ill on account of the loss.

A Fire.

Yesterday afternoon at 3 o'clock, the fire departmont were called to Nos. 61 and 63 Water street, a tenement house. The conflagration originated in a clothes closet in the part of the house occupied by a family named Coop. The loss will not exceed $25, and the property is fully insured in the Detroit Fire and Marine Insurance Co., Glutting & Bauer, agents.

Railroad Racket.

The Wabash and the Short Line of the L. N. A. & C. being built from Indianapolis to Chicago, are having a lively war at Delphi, over the proposed crossing at that point. The Wabash management have an injunction against the crossing until such a time as the L N. A. & C. p ople shall sign an agreement to keep up the repairs, etc, which the latter company refuse to do. They endeavored to steal a march on their opponents Monday night, but the Wabash management got wind of the affair and put a force of men and engines on the ground in time to prevent the crossing being made. There is a good deal of excitement prevailing between the two forces on the ground, and trouble may be brewing. We would not be surprised to hear of a collision.

Why is it Largest and Best.

Speaking of the Great Forepaugh Show which will exhibit here Saturday, July 8, the Baltimore *Telegram* says: "We have seen all American circuses of the last decade, and our judgment is that the one owned and managed by Adam Forepaugh, is not only the largest, but it is also the best ever presented to the public. Our opinion is based on the fact that its tents are larger, its seating capacity is greater, its menagerie has more cages and more specimens of animals, and they present a better appearance, its ring performers are more numerous and do more attractive acts, its parade is longer and gives greater satisfaction, it has more trained animals and horses, trick ponies, bears, monkeys, goats, etc.; and there is more polite men and gentlemanly conduct about the show than about any other exhibition of the kind in this or any other country."

A Correspondent Speaks About Hon. Allen Zollars.

In writing to the Indianapolis *Sentinel* a correspondent at Delphi says: "We have a few words to say in behalf of the democrat from Allen county whose name will be presented before the next democratic convention for judge of the supreme court. We mean the Hon Allen Zollars, of Fort Wayne. Judge Worden has been nominated for judge of the superior court of that place, a position that was held by Judge Zollars, and it was during that time that he displayed those rare qualities that will so eminently fit him to fill the position of supreme judge. He is gentlemanly, laborious, and a close, careful student in his profession, and his services have always been solicited; yes, we might say demanded in the most important litigation in Allen and the surrounding counties. His private character measures up to his public reputation, the former backing the latter in every particular; hence in presenting his name his host of friends feel assured that if nominated he will go before the people a worthy and qualified gentleman, asking a position which he is well fitted to fill."

If you have a cold or cough, buy a bottle of Hill's Peerless Cough Syrup; use it all; if not satisfied, return the empty bottle and we will refund the money. We sell Peerless Worm Specific on the same terms. Cobb's Little Podophylin Pills will cure headache or no pay. DREIER & BRO.
Feb. 13-d&wly.

"Making a rampse" is a Colorado phrase for making a lucky hit.

Liver, Kidney and Bright's Disease.

A medicine that destroys the germ or cause of Bright's Disease, Diabetes, Kidney and Liver Complaints, and has power to root them out of the system, is above all price. Such a medicine is Hop Bitters, and positive proof of this can be found by one trial, or by asking your neighbors, who have been cured by it.

A young colored man took the prize for declamation at Amherst college.

"WASTE NOT, WANT NOT."

"Quality as well as Price are the Tests of Cheapness."

SHODDY BOOTS AND SHOES are the poorest possible investment.

With all your getting get a Good UNDERSTANDING

Carnahan, Hanna & Co.,

Will Furnish You This at a Saving of ONE PROFIT Over Any Other Dealer.

Seidel Block. West of Court House.

Just Look At This!

A BONANZA for this RAINY WEATHER!

Rubber Coats and Circulars

AT PRICES YOU NEVER HEARD OF IN FORT WAYNE:

100 Ladies A No. 1 Rubber Circulars at $1 75 each.
100 Heavy Infantry Coats at $2 50.
100 Officers Coats at $3.
50 Check Reversible Coats at $4.

Just ask the price of these goods down town, and then compare them with these prices. I bought them before the late advance of 25 per cent. on Rubber goods and will give my custors the advantage of it.

Straw Hats, Fur Hats, Wool Hats, Boys' and Children's Hats in endless variety, at prices that will surprise you. A full line of furnishing goods at

C. CRABBS, 258 Calhoun st.

May 1eod-6mo.

England's Warlike Attitude.

[*By Cable to the Sentinel.*]

LONDON, July 5—In the Commons Dilke, under foreign secretary, stated that further instructions had been sent to Admiral Seymour in regard to the armament of forts at Alexandria which would meet any contingency. Notice has been sent from the war office to sixty-one towns in the kingdom, including some in Ireland, ordering the military authorities to prepare for the immediate calling out of reserves. It is believed the summons will be issued before the end of the week. Twenty-thousand arms have been distributed to various military centres in readiness for arming the reserves. The distribution of 20,000 more is ordered.

The peculiar action on the kidneys and urinary organs of asparagus is frequently noticed during the season. Prof. Benson recently proved in the case of the Emperor William and others that in combination with malt and quinine it is an absolute specific for diseases of the liver, kidneys and urinary organs. His method has been adopted by the Malt Bitters Company and this great German food is now composed of malt, hops, quinine bark and asparagus—Medical Times.

"When I publicly testified that I had been cured of a terible skin humor by the Cuticura Remedies, I did so that others might be cured, and do not regret the time given to answering inquires"—Hon. William Taylor Boston.

Catarrh—Relieved in five minutes in every case; gratifying, wholesome relief beyond a money value. Cure begins from first application, and is rapid, radical and permanent. Ask for Sanford's Radical Cure Complete for $1

St. Joseph Mills!

A. KALBACHER,

Proprietor.

These mills have been expressly arranged for the manufacture of

RYE FLOUR!

Choice Rye Flour, Corn Meal, Chop Feed, and Mill Feed of all kinds.

65 E. Columbia St. and 288 Calhoun St.

jun29-1m

GRAY'S SPECIFIC MEDICINE.

TRADE MARK TRADE MARK

The great English Remedy. An unfailing cure for Seminal weakness, spermatorrhea, impotency and all diseases

BEFORE TAKING. that follow AFTER TAKING.

as a sequence of self-abuse: as loss of memory, universal lassitude, pain in the back, dimness of vision, premature old age, and many other diseases that lead to insanity or consumption and a premature grave.

Full particulars in our pamphlet, which we desire to send free by mail to every man. The Specific is sold by all druggists at $1 per package, or six packages for $5, or will be sent by mail on receipt of the money by addressing

GRAY MEDICINE CO., Buffalo, N. Y.

FINANCE AND COMMERCE.

Accurate Reports From Leading Business Centers.

Received By Telegraph and Corrected Daily.

New York Money and Stocks.

NEW YORK, July 5

Money, 3½.
Prime mercantile paper, 4½@5½
Bar silver 1 13⅝
Sterling exchange steady; $4 85 for long; $4 88 for sight.
Government bonds, weak,
State securities, inactive
Railroad bonds, fairly active and firm.

GOVERNMENT BONDS.

6's extended	100⅝	4's coupon	118⅞
5's	100⅞	Pacific 6	96,129
4½'s	114		

RAILROAD STOCKS.

Rock Island	128⅛	Reading	.....
Panama old	205	P E & W	.....
Ft Wayne	130	L D S	.....
Clev & Pitts	138½	O nt a West	5
Illinois Cent	134	B C R & N	74⅛
C, B & Q	128¼	Alt & T H	25⅛
C & A	133¼	Pref	61
Pref, bid	135	W, St L & P	8½
N Y Cent	131	Pref	51¼
Harlem, old	205	Han & St J	85
Lake Shore	108⅞	Pref	82½
Canada South	51¼	St L & S F	37
Michigan Cent	89¼	Pref	48
Erie	36¼	First pref	90
Pref	73¾	E & Northw'n	.....
Northwestern	131½	C St L & N O	76
Pref	146½	Kas & Tex	34⅜
St Paul	111¼	Union Pacific	111
Pref	127	Central Pacific	91½
C St P & M	.....	Tex Pac	39
St P & S C	.....	North'n Pac	41¾
Pref	.....	Pref	78⅝
Del & Lack	127⅞	Louisv & Nash	67½
Morris & Essex	123⅝	Houston & Tex	81¼
Del & Hudson	113	West'n Union	85¼
N J Central	7 ¾	Pacific Mail	42
Ohio & Miss	36	Adams Ex	137
Pref,	1 0	W F & Co's Ex	125
Chesap'k & O	22⅛	American Ex	92
Mobile & Ohio	17	U S Ex	71½
Cleve & Col	73	Quicksilver	8⅛
C C & I C	8⅛	Pref	43

New York Markets.

NEW YORK, July 5.

Flour, dull, and unchanged; round hoop Ohio, 4 85@5 50; choice 5 65@6 00; superfine western, 3 85@4 40; common to good extra, 4 50@5 50; choice, 5 60@9 00 choice white wheat, 7 25@8 25.

Wheat, ½ to ¾ per cent, better, fairly active and business speculative; No. 2 red July 1 28@1 28½; August, 1 19⅞@1 20⅜; September, 1 19¼@1 19½; October, 1 20⅜; year, 1 08⅞@1 09.

Corn ¼ to 1⅜ per cent. better and active; mixed western spot, 78@83; future, 79⅞@80⅜.

Oats, ⅛ to 1⅛ per cent. higher; western, 59⅛@67.

Beef, firm and quiet.

Pork, firm and higher; spot new mess 22 00@22 25 old, 20 75@21 00.

Lard 10 to 12½ per cent. higher and firm; steam rendered, 12 90.

Butter, dull and unsettled; western 14@24; Elgin creamery, 25.

Cheese, steady at 2 11¼.

Toledo Markets.

TOLEDO, July 5

Wheat firm; No. 2 red cash, 1 25¼; July, 1 14¼ bid; August, 1 09, year, 1 07¼.

Corn firm and high; mixed, 80 bid; No 2 cash, 77¼; August, 77; October, 75½ bid; year, 66¼.

Oats, steady; No. 2 cash, 56; August, 41; September, 35¼.

Notating doing in other grains.

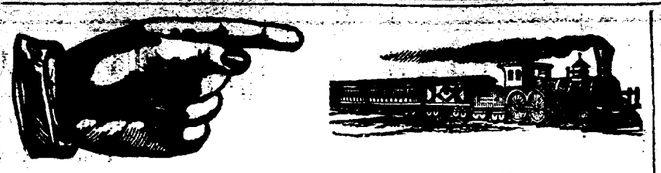

WILDING & SONS,

NOS. 191 AND 193 CALHOUN STREET,

DEALERS IN

PAINTS AND WALL PAPER.

Painting, Papering,
Kalsomining and Whitewashing,

Done at short notice. The Latest Patterns of Wall Paper in Stock, at the Lowest Prices.

Boots and Shoes!

NEW SPRING GOODS.

LATEST STYLES!

Direct from the Leading Manufacturers. SLIPPERS of all kinds and sizes. A nice assortment of Ladies' Misses' and Children's Button boots.

Bargains! Bargains! For Everybody.

Prices Very Low. Call and See Us. Examine Styles and Prices.

E. VORDERMARK & SONS,

32 Calhoun Street. Sign of Big Boot

Special Bargains!

IN PERFECTION AND PLATED WARE.

And such goods such as

Gasoline and Oil Stoves, Ice Cream Freezers. REFRIGERATORS.

PRESCOTT BROTHERS. & CO.

New Advertisements.

TARRANT'S SELTZER APERIENT.

The king of the body is the brain; the stomach its main support; the nerves messengers; the bowels, the kidneys and the pores its safeguards. Indigestion creates a violent revolt among these attaches of the regal organ, and to bring them back to their duty, there is nothing like the regulating, purifying, invigorating, cooling operation of Tarrant's Seltzer Aperient. It renovates the system and restores to health both the body and the mind.
SOLD BY ALL DRUGGISTS.

FRUIT EVAPORATORS. ILLUSTRATED CATALOGUE AMERICAN MANUFACTURING CO. Waynesboro, Pa.

Newspaper Advertising Bureau, 10 Spruce St., N. Y.

NOTICE TO COAL DEALERS.

Sealed proposals will be received by the Trustees of the Water Works of the city of Fort Wayne, at their office, until 4 o'clock p. m., of

Monday, the 10th Day of July, 1882,

for furnishing and delivering in the coal room of the Pumping House of said Water Works, all the coal needed for the Water Works engines for one year, from the 10th day of July, 1882, to the 10th day of July, 1883. The coal to be delivered at such times and in such quantities as may be required by said Trustees.

Bidders are requested to offer proposals for furnishing said coal both with and without the use of a railroad side track to the door of the coal room.

Information in regard to said work will be furnished at said office.

The Trustees reserve the right to reject any or all bids.

By order of the
TRUSTEES OF THE WATER WORKS.
W E. McDermut, clerk
Fort Wayne, Ind, June 14 1882. 15-2w

NOTICE TO CONTRACTORS.

OFFICE OF CHIEF ENGINEER, NEW YORK, CHICAGO AND ST. LOUIS R'Y, CLEVELAND, OHIO, June 28, 1882.

Sealed proposals will be received at the office of J. A. Latcha, chief engineer, directed to the New York, Chicago and St. Louis Railway company, until noon

Wednesday, July 12, 1882,

for furnishing material and performing all labor necessary for constructing passenger and freight station buildings at Erie, Pa., and Fort Wayne, Ind.

Plans and specifications for said work will be on file at the office of the chief engineer at Cleveland, Ohio, on and after July 1, 1882.

Each proposal must contain the full name of the party or parties making the same.

The New York, Chicago and St Louis Railway company reserves the right to reject any or all bids.

J. A. LATCHA.
Chief Engineer, New York, Chicago and St. Louis Railway. June 30-7t.

NOTICE.

The Common Council of the City of Fort Wayne, together with the Clerk and Assessor thereof, will meet as a Board of Equalization, on

The 24th Day of July, 1882,

at the Council Chamber in the City Hall of said City, to hear and determine all complaints in relation to the assessment of property lying within the limits of said city, and equalize the same as right and justice may require.

Said Board of Equalization will continue in session from day to day until the 30th day of July, 1882, after which time no complaints in relation to assessments will be heard.

By order of the Common Council
Attest: W. W. ROCKHILL,
June 3-2w City Clerk.

DR. F. J. DILLS,

Gives especial attention to diseases of the

EYE AND EAR.

Office No. 7 West Berry street, Fort Wayne, Ind.

BEATTY

The Famous 27 Stop Beethoven Organs.

Suitable for the Parlor, Chapel, Lodge, Church or Sabbath School.

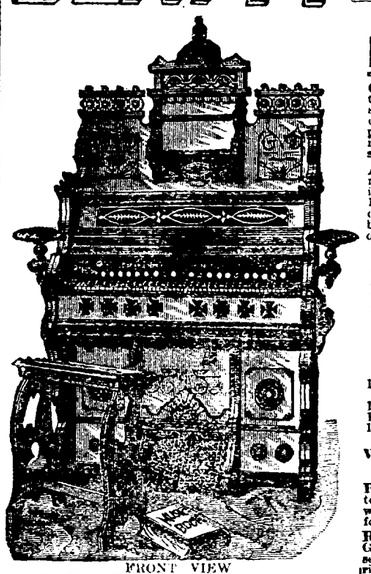

FRONT VIEW

THE BEETHOVEN ORGAN.

Height, 75 ins., Length, 46 ins., Depth, 24 ins.
New Style No. 9000, Five 5½ Octaves, Handsome Solid Black Walnut Case with Organ Bench and Music Book.
27 Stops, 10 Full Sets Golden Tongue Reeds.

—A BRIEF DESCRIPTION.—

PRICE Boxed with Organ Bench, Book and Music, ONLY $90.00

CASE.—Handsome Solid Black Walnut, manufactured so as not to take the dirt or dust. Thoroughly seasoned and kiln dried, so that it will stand the test of any climate. Handsome raised panel varnish finish and polish carved and ornamented with elaborate designs in gold, fret music desk, pocket, handles and lamp stands. It is built to last, not for show.

ACTION.—Containing 27 Stops, with a great variety of Stop Combinations, enabling the performer to imitate (by following the simple instructions sent) a French Horn, Violin, Piccolo, Saxophone, Full Orchestra, Cello, Church Pipe Organ, and many other beautiful effects. In addition you have the regular ordinary organ at your command.

27 STOPS, as follows:

1—Cello, 8 foot tone.
2—Melodia.
3—Celestelle.
4—Manual Sub-Bass, 16 foot tone.
5—Bourdon, 16 foot tone.
6—Saxophone, 8 foot tone.
7—Violin Diapason, 8 ft. tone.
8—Diapason, 8 foot tone.
9—Viola Dolce, 4 ft tone.
10—Grand Expressione, 8 foot tone.
11—French Horn, 8 ft tone.
12—Harp Aeolian.
13—Vox Humana, Tremulant.
14—Echo, 8 foot tone.
15—Dulciana, 8 foot tone.
16—Clarionet, 8 foot tone.
17—Voix Celeste, 8 ft. tone.
18—Violina, 4 foot tone.
19—Vox Jubilante, 8 and 4 foot tone.
20—Piccolo, 2 foot tone.
21—Cornopean, Harmonique.
22—Orchestral Forte.
23—Grand Organ knee stop.
24—Right Knee Stop.
25—Automatic Valve Stop.
26—Right Duplex Damper.
27—Left Duplex Damper.

With Grand and Thrilling Accessory and Combination Effects.

BELLOWS.—Finest Treble Rubber, Upright pattern, three ply, was combined, with four Steel Springs, with Automatic Valve Stop, an ingenious arrangement for preventing an over-supply of air.

REEDS.—10 Full Sets Reeds. Are of the Celebrated Golden Tongue (patented) the tongues of which are secured to the block by dovetailing instead of ordinary rivet, which soon breaks or rattles. The Golden Tongue never breaks or wears out, holds its tone perfectly. No tuning is ever required after leaving the factory.

TONE.—Superb, Thrillingly Sweet and Pure, challenge comparison with any instrument ever manufactured at four times the price. An Organ like the above, containing the same variety of music, would cost through high priced organ manufacturers at least $450. This combination of Reed-Board and Stop Work bear in mind, in the BEETHOVEN is patented. No other organ maker dare build it.

PRICE.—The price of this Organ, which includes a Music Book, Organ Bench, Choice Music, &c., securely packed and delivered on board the cars at Washington, New Jersey, is Only $90.00.

TERMS.—The terms are Net Cash. Remittances may be made by Bank Draft, Post Office Money Order, Registered Letter or Express, prepaid.

WARRANTED.—The BEETHOVEN is warranted for six years. Shipped on one year's trial.

FACTORY.—Corner Railroad Ave. and Beatty St., Washington, New Jersey. Largest in the world. Running day and night to fill all orders promptly.

To Whom it May Concern:

If the Beethoven Organ, after one year's constant use, does not give you perfect satisfaction in every particular, and is in any way not as represented in this advertisement, I hereby bind myself to take it back and refund you your money paid in current funds, with legal interest of New Jersey, (six per cent.) I further agree to pay freight charges on the instrument both ways, the money to be refunded immediately upon receipt of the instrument at Washington, New Jersey. I further agree, if requested, to exchange it for any other organ or piano as shown in my catalogue.

Very truly yours,

Daniel F. Beatty

HOW TO ORDER.—Enclosed find money for Beethoven Organ. I have read your statement in regard to it in this advertisement, and I order one on condition that it must prove exactly as represented in every particular, or I shall return it at the end of one year's use and demand the return of my money, with interest from the very moment I forward it, at six per cent., according to your offer. *Be very particular to give your Name, Post Office, County, State, Freight Station, and on what Railroad.*

Be sure to remit by Bank Draft, Post Office Money Order, Registered Letter or Express prepaid.

SPECIAL TEN DAY OFFER TO THE READERS OF THE DAILY SENTINEL

I desire the Beethoven Organ introduced among the readers of this newspaper WITHIN THE NEXT TEN DAYS, so that all can see and appreciate its wonderful merits and stop combination effects. Now, if you will REMIT ME seventy-five ($75.00) dollars, I will ship you this organ immediately, and send you a receipted bill in full for ninety dollars ($90), which is the regular and only price at which this organ is sold. The price will soon be advanced to $125.00, on account of the increase in price of labor and materials used in its construction.

I desire this instrument introduced without delay, and make this special offer so you may order one now. I look to future sales for my profit, as the Beethoven makes me thousands of friends. I regard this manner of introducing it better than spending hundreds of dollars in newspaper advertising. The Organ speaks for itself. Often twenty sales have been traced from the first sold in a new neighborhood.

This offer is positively good for only ten days from date. PLEASE BEAR THIS IN MIND. This newspaper must be returned to secure this special price. If mailed from your post office within ten days from this date it will be received, not otherwise, or you may accept by telegraph on the last day, and remit by mail on that day. I shall POSITIVELY refuse all orders under $90, unless accompanied with this newspaper, and payment must be mailed within ten days as specified.

DATED, WASHINGTON, NEW JERSEY, June 5

N. B.—As this special offer is limited and will not be repeated, if you have not all the money in hand, it will pay you to borrow a part from your friends, and thus secure the best organ that can be offered, at a less price than any ordinary organ by other makers is usually sold at.

Address or call upon DANIEL F. BEATTY, WASHINGTON, NEW JERSEY.

A POSITIVE CURE

Without Medicines

ALLAN'S SOLUBLE MEDICATED BOUGIES, Patented October 16, 1876. One box No. 1 will cure any case in four days or less.

No. 2 will cure the most obstinate case, no matter of how long standing.

No nauseous doses of rubbish, capsules or oil of sandalwood that are certain to ruin the digestive organs.

ROBERT OGDEN,

Plumber, Steam & Gas Fitter

Iron and Lead Pipe.

ADD TO YOUR INCOME Club 13 of the Mutual Investment Clubs offers the surest means of making regular monthly profits from investments of $10 to $1000 or more dealing in GRAIN, PROVISIONS & STOCKS. Each member gets the benefit of the entire capital of the Clubs. $10 invested per month [illegible] profits of $[illegible] to the member. Circulars sent free. Address [illegible]